Allez regrets
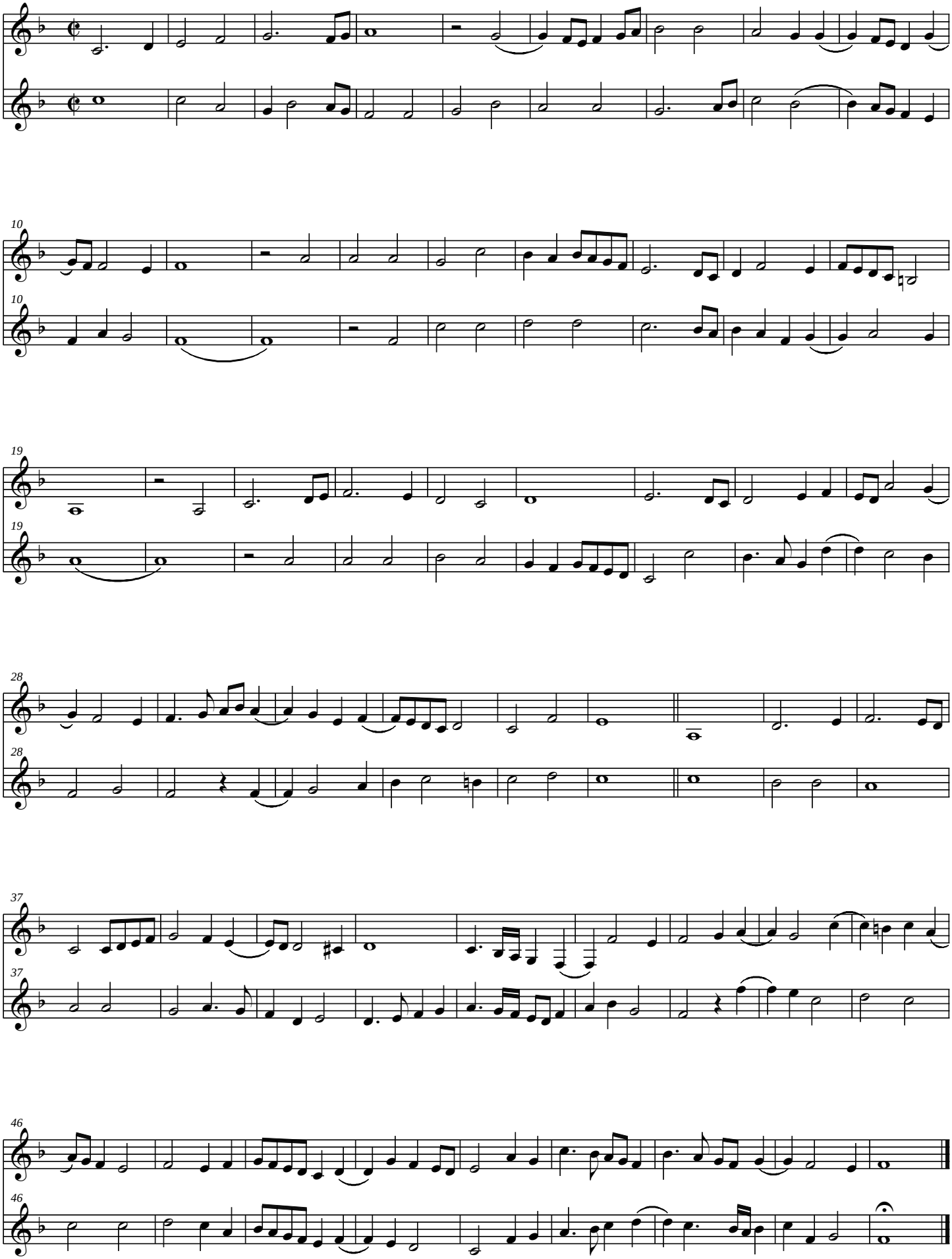
van Ghizeghem